



## **Yours to Explore....**

**At Heritage Kandalama, our spaces are meant for discovery.**

**We offer a range of exciting excursions both within our property and in close range for our adventurous guests.**

**Find out our plethora of activities in the next few pages...**

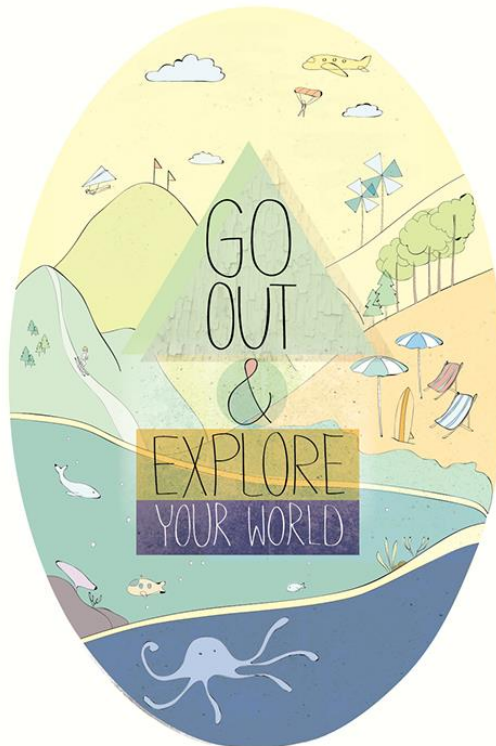

## Eco Trails

ACTIVITY	DURATION	COMMENCING AT	PRICE per person
<b>Bird Watching Tour</b> <i>Our premises is home to 173 varieties of 196 migrant and resident birds, among which nine are indigenous birds</i> 	1 hr 30 mins	06.30 a.m	Rs.1,500.00
<b>Butterfly and Dragonfly Watching Tour</b> <i>Discover 82 endemic butterflies of which nine are indigenous species at this thrilling tour</i> 	1 hr 30 mins	09.00 a.m	Rs.1,500.00
<b>Jungle Trekking to Kandalama Rock</b> <i>An exciting trail to the Kandalama Rock with incredible views and discoveries along the way</i> 	1 hr 30 mins	08.00 a.m – 2.30 p.m	Rs.1,500.00
<b>Jungle Trekking to Puranagama (ancient village)</b> <i>Take a step into the past and enjoy the simplicity and traditions of village life from years of yore</i> 	1 hr 30 mins	08.00 a.m – 2.30 p.m	Rs.1,500.00
<b>Village Tour by Tuk Tuk</b> <i>Hop in to the local's favourite mode of transport and explore the village like a local</i> 	1 hr 30 mins	09.00 – 11.00 a.m 03.00 – 06.00 p.m	Rs.1,300.00
<b>Mountain Bike Tour</b> <i>Keep your balance, burn calories and enjoy nature</i> 	5 hrs	07.00 a.m – 05.00 p.m	Rs.2,000.00
<b>Bird Watching by Boat</b> <i>Visit the bird island in the center of the lake where egrets, herons, storks and brahminy kites roost</i> 	1 hr 30 mins	06.30 a.m	Rs.2,500.00
<b>Boat Ride Like a Local</b> <i>Experience a unique ride in an Angula, a high floating raft</i> 	1 hr	09.00 – 11.00 a.m 03.00 – 06.00 p.m	Rs.2,000.00
<b>Breakfast on the Barge</b> <i>Cruise along the serene water of Kandalama lake while enjoying a breakfast spread unlike any other</i> 	1 hr	06.30 a.m	USD 150
<b>Fauna and Flora Busy Bees Tour</b> <i>A tour exploring the wonder of nature</i> 	1 hr 30 mins	07.00 a.m – 05.00 p.m	Rs.1,500.00
<b>Loris Watching</b> <i>Watch the unique behavior of an extraordinary creature when twilight appear</i> 	1 hr 30 mins	06.45 p.m	Rs.2,00.00

Contact Reception on Ext 2103 OR Travel Desk Hotline 077-314-2359. Speak to Shantha or Sujith

## Safari Tours

ACTIVITY	DURATION	COMMENCING AT	PRICE per person
<b>Popham Arboretum</b> <i>Discover Sri Lanka's only dry zone arboretum spanning over 35 acres of land where tropical flora and fauna merge perfectly</i>	02 hrs	07.00 a.m	Jeep : Rs.4,500.00 Van : Rs. 3,500.00 Entrance Fee : USD 10
<b>Sigiriya Rock Fortress</b> <i>The spectacular rock fortress of Sigiriya was built during the 5<sup>th</sup> Century BC by King Kasyapa and considered a world wonder</i>	04 hrs	07.00 a.m	Jeep : Rs.8,000.00 Van : Rs. 7,000.00 Entrance Fee : USD 30
<b>Dambulla Cave Temples</b> <i>With history that dates back to 1<sup>st</sup> Century BC, the cave temple here provided shelter to King Walagamba when he was driven out of Anuradapura Kingdom</i>	04 hrs	07.00 a.m	Jeep : Rs.4,500.00 Van : Rs. 3,750.00 Entrance Fee : Rs. 1,500
<b>Pidurangala Temple</b> <i>Located few km north of Sigiriya, this is a space that was used as a monastery which seeped into the cave itself</i>	04 hrs	07.00 a.m	Jeep : Rs.8,000.00 Van : Rs. 7,000.00 Entrance Fee : Rs. 600
<b>Polonnaruwa City</b> <i>The ancient and sacred city of Polonnaruwa was one the medieval capital of Sri Lanka from 11-12<sup>th</sup> Century BC</i>	Full day	07.00 a.m	Jeep : Rs.20,800.00 Van : Rs. 14,500.00 Entrance Fee : USD 25
<b>Anuradhapura Tour</b> <i>Cradle of Buddhism in Sri Lanka, Anuradhapura was founded in the 4<sup>th</sup> Century BC and was the city where 15 centuries of Sri Lankan history took place</i>	Full day	07.00 a.m	Jeep : Rs.19,000.00 Van : Rs. 14,500.00 Entrance Fee : USD 25
<b>Wild Elephant Safari by Jeep</b> <i>Watch the elephant gathering at Minneriya and Kaudulla National Parks and around the tank</i>	05 hrs	01. 00 p.m (from hotel)	Per Jeep : Rs.12,000.00 Per Couple : Rs. 8,500.00 Per Person : Rs. 5,300.00

Contact Reception on Ext 2103 OR Travel Desk Hotline 077-314-2359. Speak to Shantha or Sujith

## Recreation

### Eco Park

*Educational tour with focus on reptile rehabilitation, waste management system, recycling and plant nursery*

### Bawa Tour

*Interactive and educational tour discussing the concept, focus and long term plan of our architect Deshamanya Geoffrey Bawa*

### Billiard Table

*Located at the Kanchana Lounge, 6<sup>th</sup> Floor of Sigiriya Wing*

### Table Tennis | Checkers | Chess

*Located in our game area on the 4<sup>th</sup> Floor of Sigiriya Wing next to the Gym*

### Tennis Court | Badminton Court | Volleyball Court

*At our Kandalama playground (Please ask Travel Desk for bookings)*

### Cricket | Football

*At our Kandalama playground (Please ask Travel Desk for bookings)*

### Swimming Pools

*Choose your favourite holiday spot at any of our pools*

- Infinity Pool
- Natural Rock Foundation Pool
- Sports Pool

### Gymnasium

*Located on the 4<sup>th</sup> Floor of Sigiriya Wing*